

# GREATER ESSEX COUNTY DISTRICT SCHOOL BOARD SPECIAL EDUCATION ADVISORY COMMITTEE MEETING

The Special Education Advisory Committee meeting was held on May 14, 2024, at the Administration Building, 451 Park Street W., Windsor, ON.

## MEMBERS IN ATTENDANCE

Tim McCarthy, Autism Ontario

Kim McKinley, Trustee

Mary-Ann Fuduric, Learning Disabilities Association of Windsor-Essex County

Martha Vukov, Community Living Essex County

Chelsey Lackovic, Windsor Council of Home and School Association

Sarah Yang, Fetal Alcohol Spectrum Disorder/Ontario Network of Expertise

Joanna Conrad, Windsor-Essex Down Syndrome Association

Nancy Armstrong, Trustee

## BOARD PERSONNEL IN ATTENDANCE



C. Mills presented the findings of the Equitable Access and Effective Support for Students: Program Review of the Reaching Individual Success and Excellence (RISE) Program conducted by York University G. Parekh, K. Underwood (Metropolitan University), A. Allen (University of Windsor), N. Ineese-Nash (Metropolitan University), M. Kyaga, R. Collis and A. Gordon. Please refer to the presentation attached.

Mr. Mills welcomed questions and feedback from the committee members to take back to the Senior Team for further discussion.

SEAC Members feedback:

Common concern RISE track limits opportunity. D



education

YORK



UNIVERSITY  
UNIVERSITY



!"#\$%&'()\*%\*#"##(+(", \$-

!"#\$%&&#\$\$(\*)+##,-.#\$#/-0-%/12-/0#3-/-#%00-.4&-5#\$/'.#%1/'00#,2/--#6"78-/07  
,#/-87-3#,2-#9-%127":#!"578756%&#;611-00#%"5#<=1-&&-"1-#>9!;<?#@/':/%.#37,2  
A/-%, -/#<00-=#B'6",C#D70,/71,#;12"&#E%/5F#G2-#/-87-3#@/'1-00#7"1&655#,2#  
0'6/1-0#,'#-"%4&-#,/7%":6&%,7"#\$\$7"57":0I#J?#%#/-87-3#'\$#%8%7&%4&-#7"\$'/.%  
9!;<#%0#3-&&#%0#%#/-87-3#'\$#,2-#%1%5-.71#&7,-/%,6/-#%/'6"5#0,65-",0K#7",-/0-  
-=@-/7-"1-0#7"#0@-17%&#-561%,7"L#(?#7",-/87-30#%"5#\$'160#:/6@0#37,2#\$.7

I











!"#\$%&'()\*+,-./01"2'3&-4&&/'5%, 6&'7'8'9: '; /#+ "01'<. \$%0&0=>"%0-', /6'+, 0-'  
-, ?&/='@-\$6&/-'A/>. %B, -". /'@C0-&B='5%, 6&'9: '0-\$6&/-0'DE\$/&': F: GH

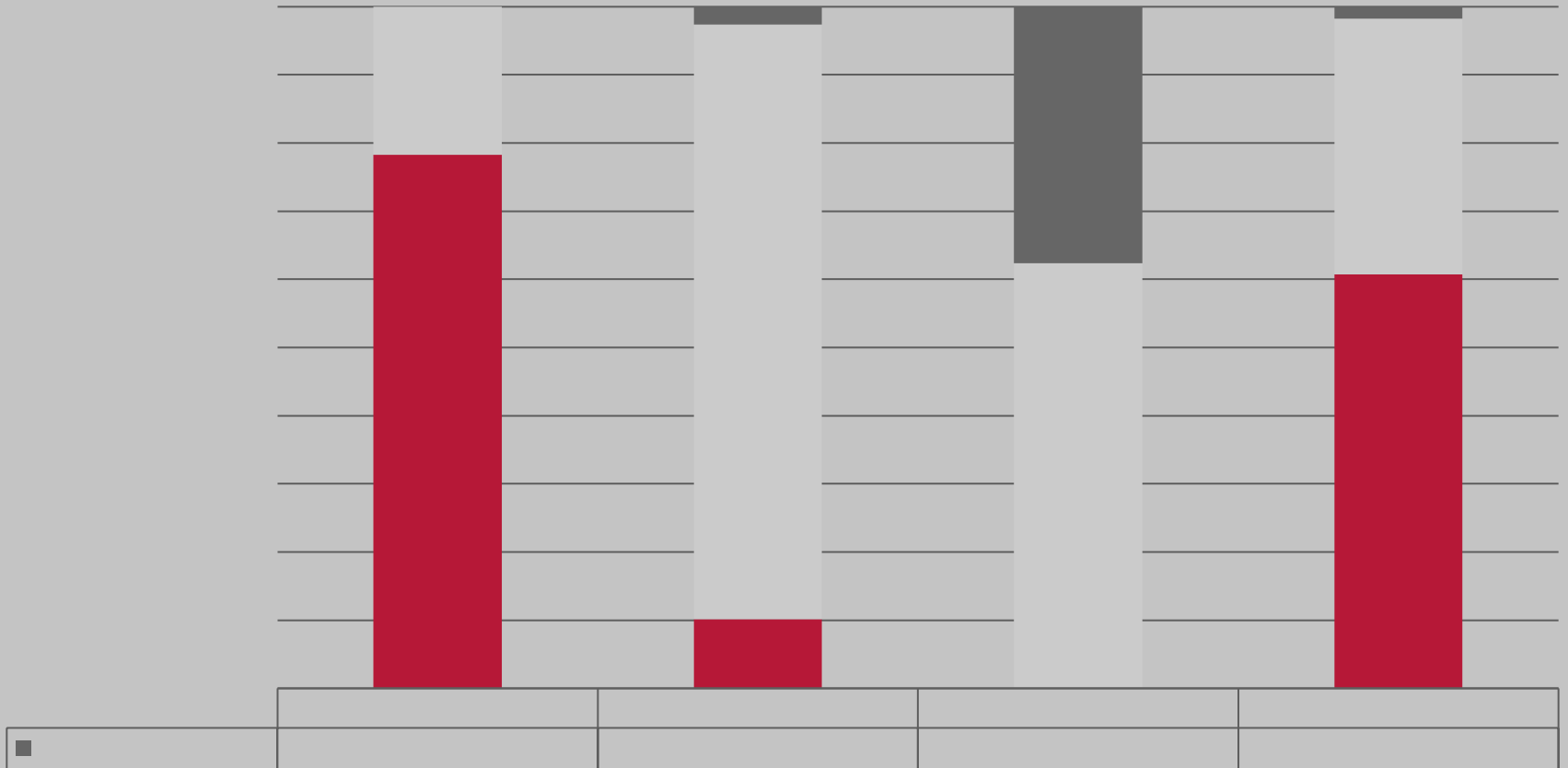



!"#\$%&'L)!"%0-'5%, 6&'7'; /#+ "01'<. \$%0&'-. '3&'M. B2+&-&6', M%. 00'2%. #%, B0='  
@-\$6&/-'A/>. %B, -". /'@C0-&B='@-\$6&/-0'''/'5%, 6&'9: 'D: F: : N: GH'

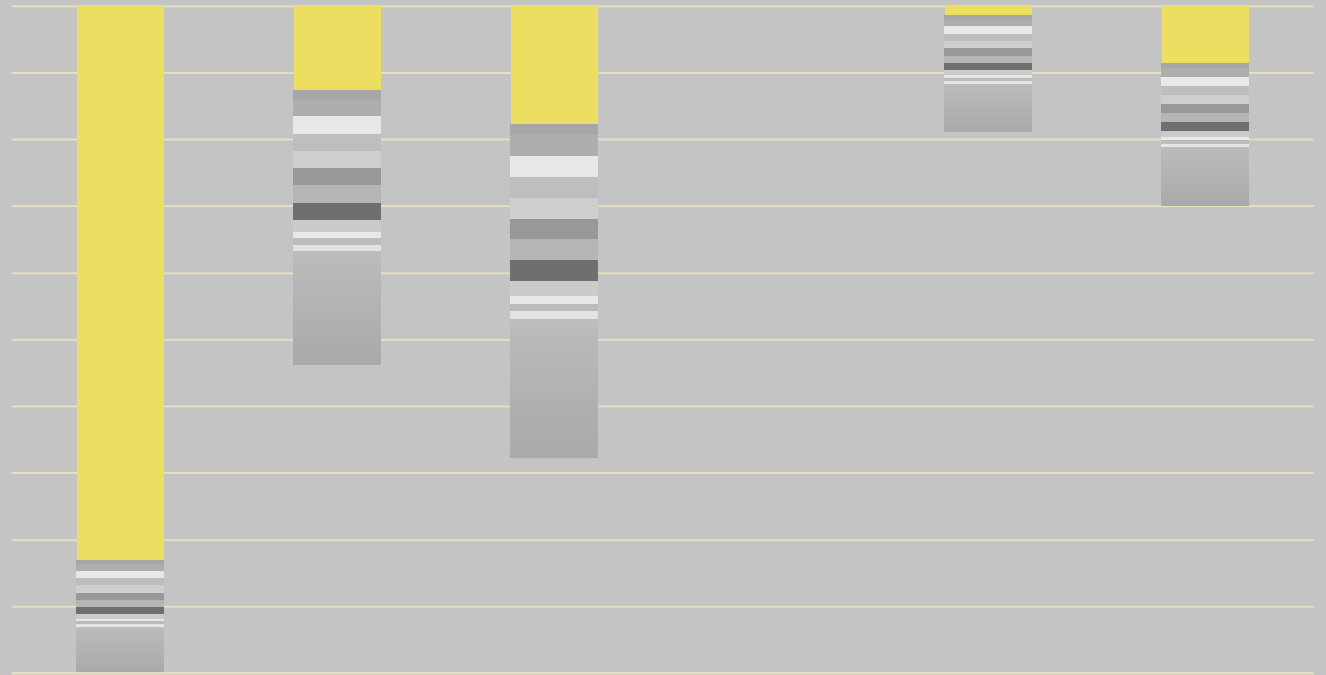

!"#\$%&'0)!"%0-'5%, 6&'7'K, -1'<. \$%0&'-. '3&'M. B2+&-&6', M%. 00'2%. #%, B0='@-\$6&/-'  
A/>. %B, -". /'@C0-&B='@-\$6&/-0'''/'5%, 6&'9: 'D: F: : N: GH'

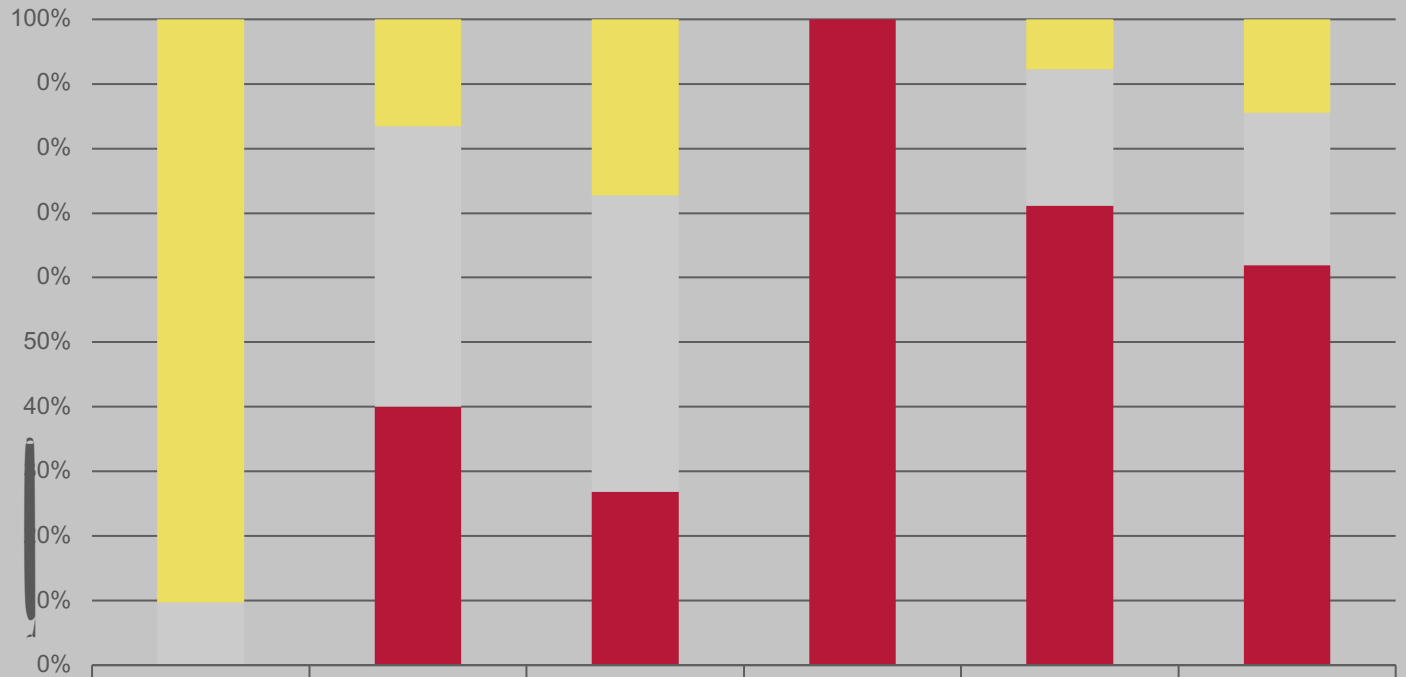

■					
■					
■					



!"#\$%&'7)









! " # \$ % & % & ' ( 0 # ) \* G # H + ( G \* % | ! ( . 1 & ) , 1 | | % & ' ( 2 1 , ( # . \* % ! D ! \$ ! & )



! "#\$%&'9: ) R%, S&M-. %" &0'. >' \*A@; '>. %'0-\$6&/-0', M1"&T"/#'U&T&+'9'. %'3&+. 4'5%, 6&'I'  
 ; VPW'K, -1='@-\$6&/-'A/>. %B, -". /'@C0-&B='E\$/&': F: G



	Acad Ma c	A d Ma	L ca D d	MAPS u	OSSD G ad 4	OSSC G ad 4	OUAC/OCA S	OCAS	N PSE
IEPO	0.0%	62.5%	0.0%	0.0%	54.2%	0.0%	50.0%	0.0%	0.0%
RISE									









!"#\$%&'9G) 5&/6&%', M%. 00'&+&B&/-, %C'2%. #%, BJ0&--"/#='@-\$6&/-'A/>. %B, -". /'  
@C0-&B=', 0'. >'E\$/&': F: G'

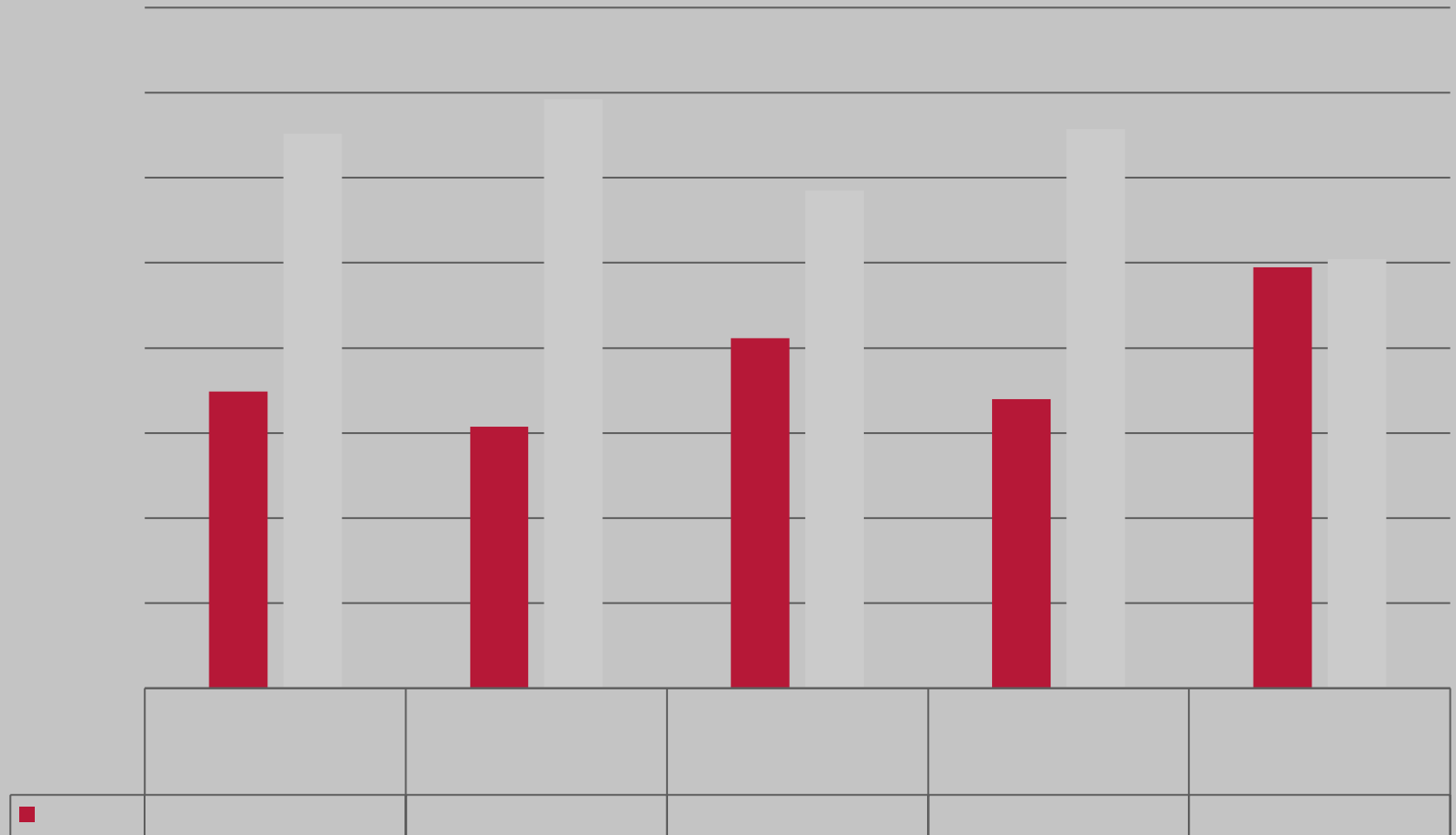

R, 3+&'G)'@-\$6&/-0'0&+>N"6&/-">"&6'% , M" , +""6&/--C'4"-1"/'02&M" , +'&6\$M, -". /='





!"#\$%&'9()@-\$6&/-0'0&N6&/- ">"&6'6"0,3"+"-C'"6&/--C='&+&B&/-,%C'8'0&M./6,%C='  
 @-\$6&/-'<&/0\$0=':F:G

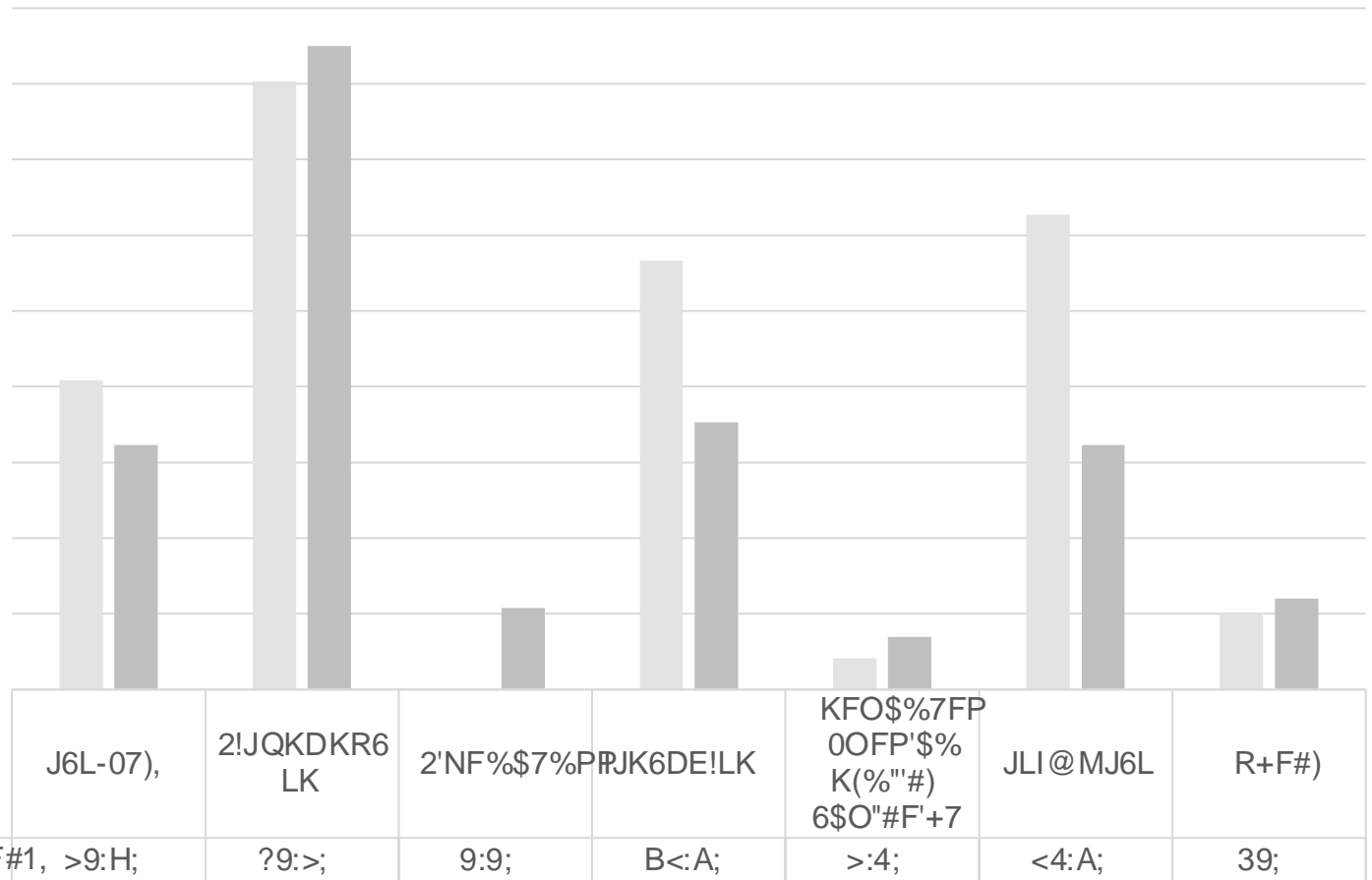

■ S%PV6)%&%7F#1, >9:H;









# A

- Consider a co-teaching model with shared leadership
- Foster collaborative practices across educational settings

